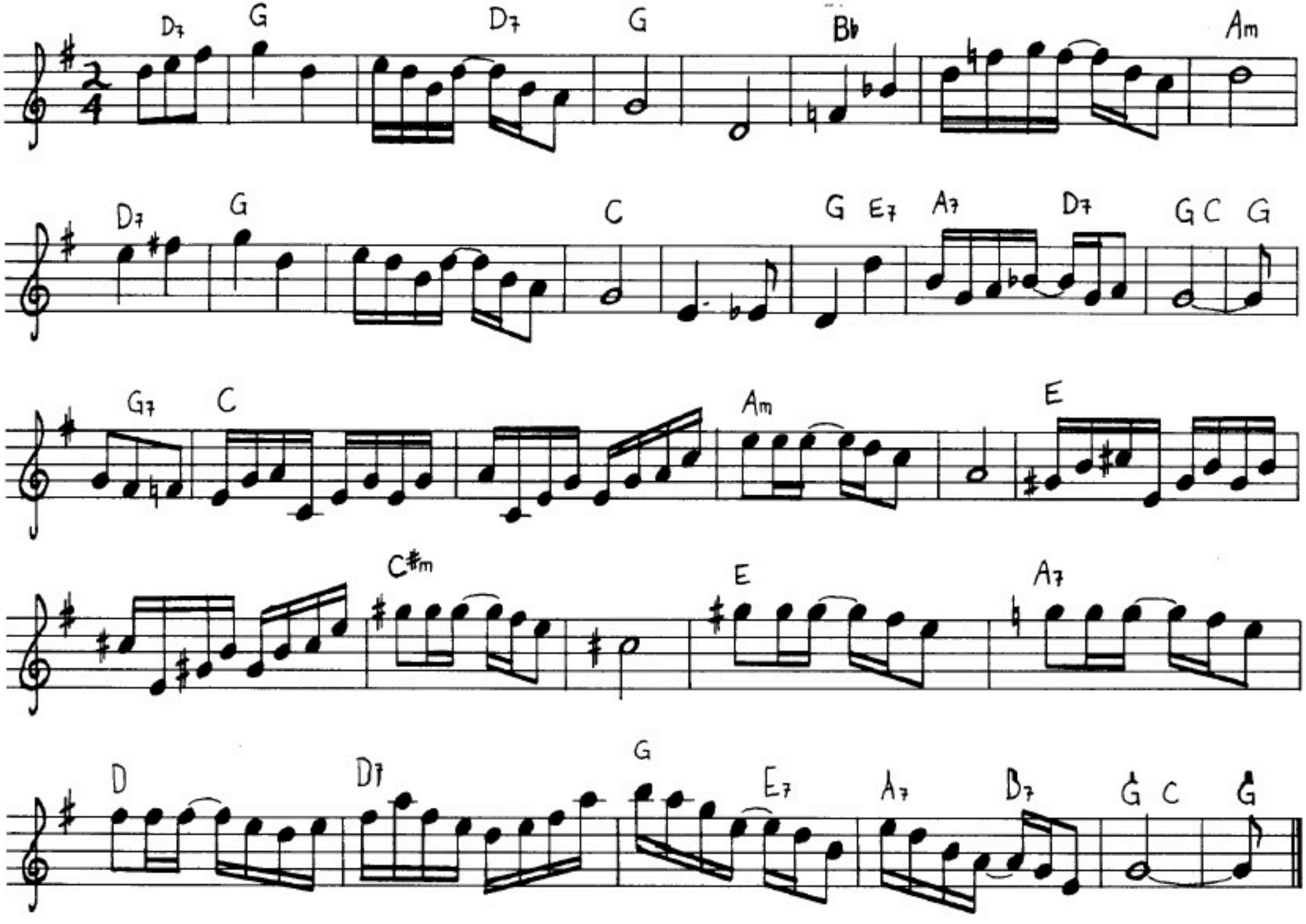Levi Jackson Rag