Nylandspojkarna "Nerifrån"
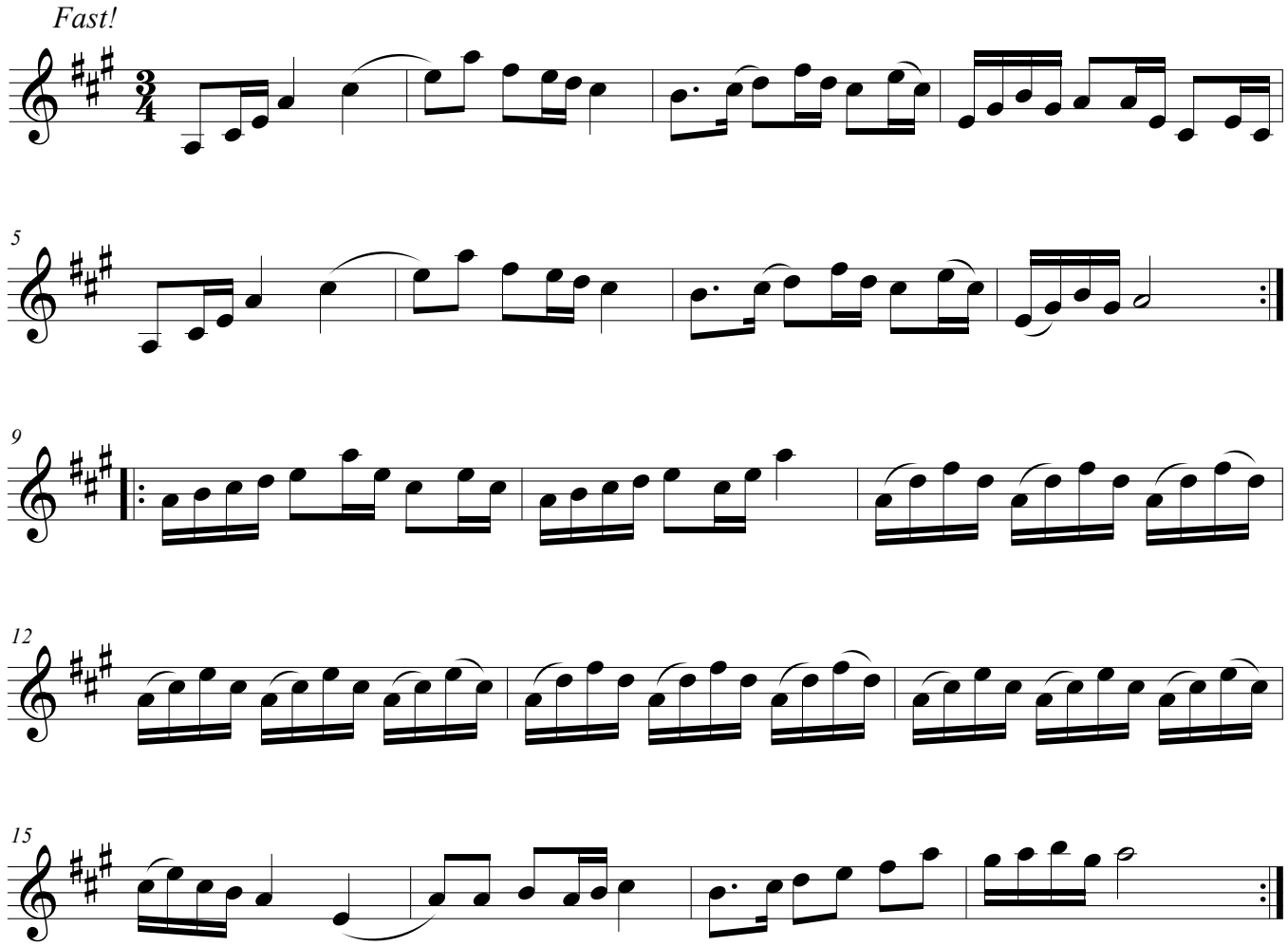
Bingsjöpolska