Noas Snoa

Swedish

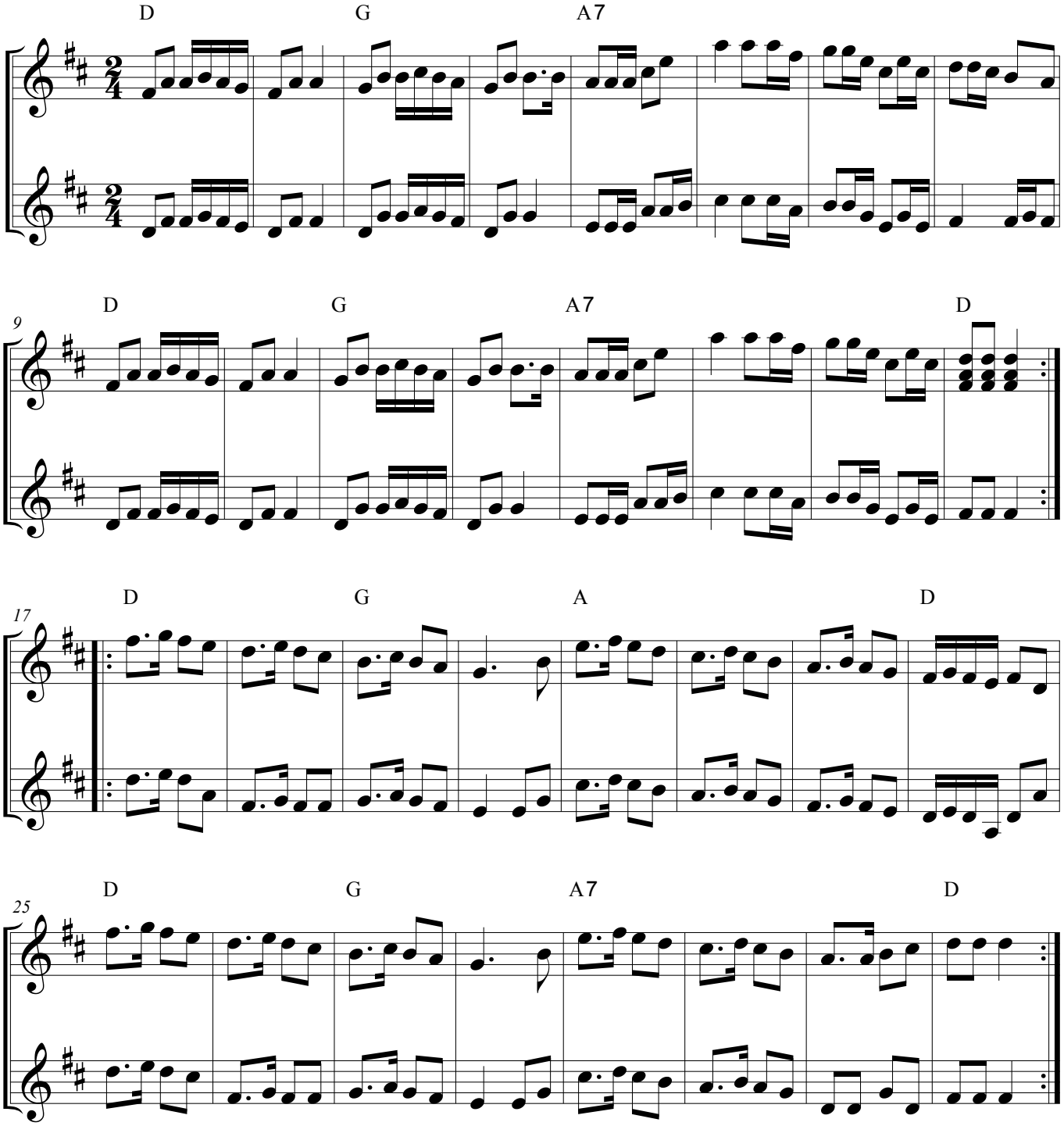

BG 8/15/14