Pers Eric Vals

Transcribed by Jim Phillips

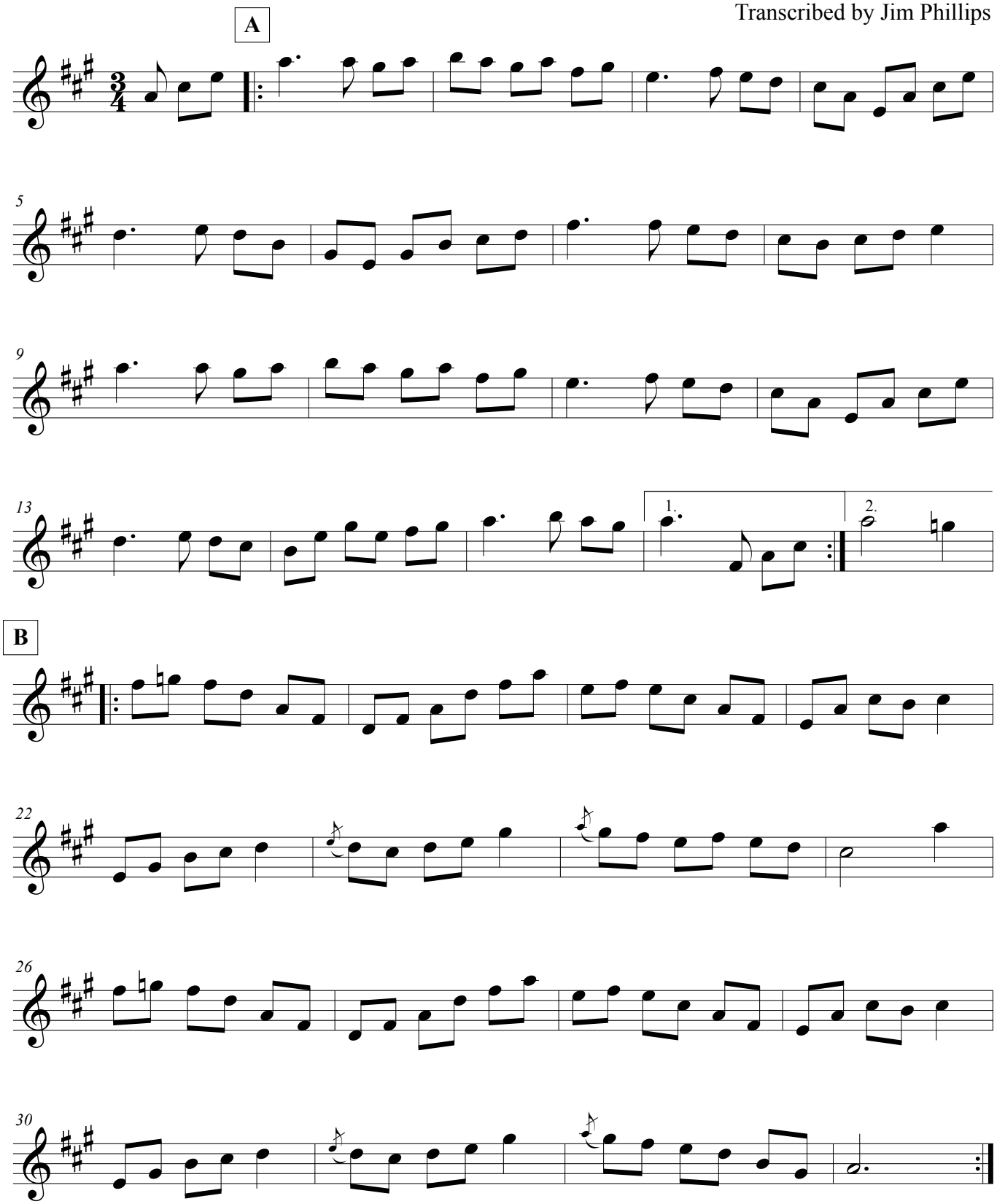

BG 8/24/2015