Polska

trad. after Jon Andersson, from Halsjön, Torsby, Finnskogen, Värmland, Sweden

Symmetric version:

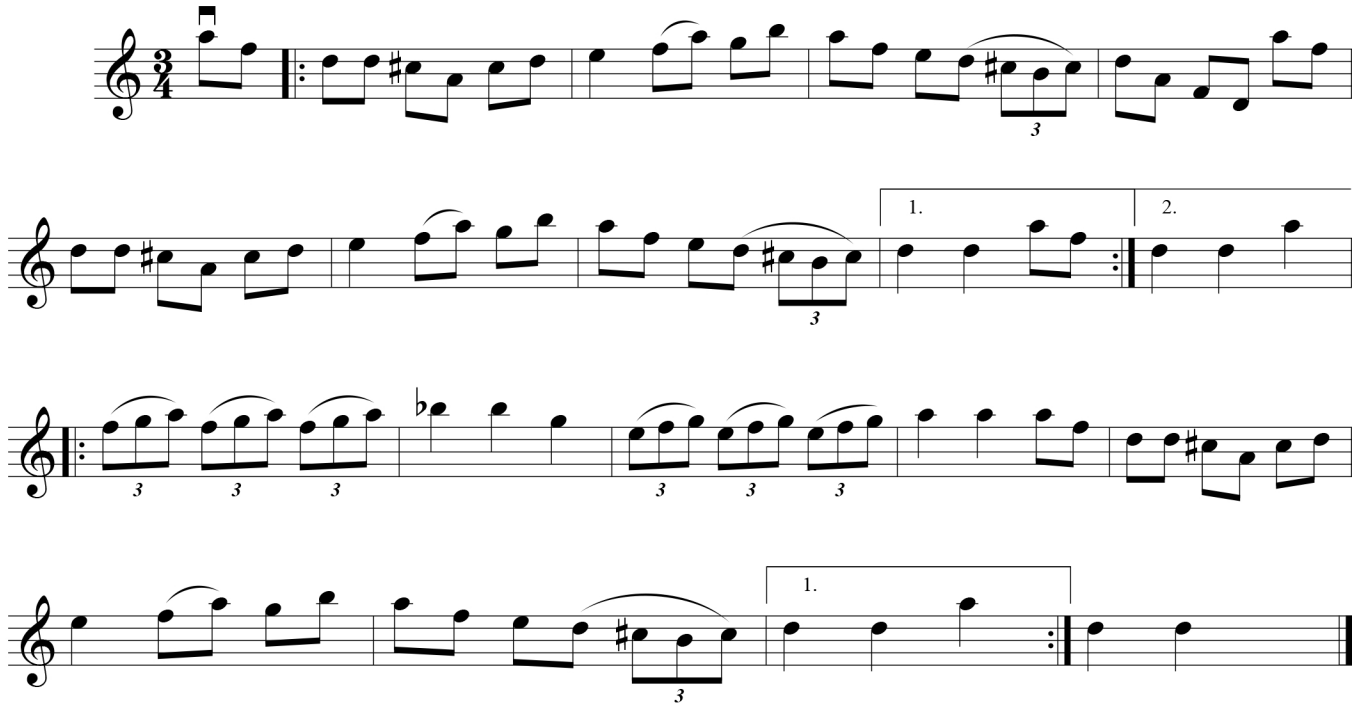
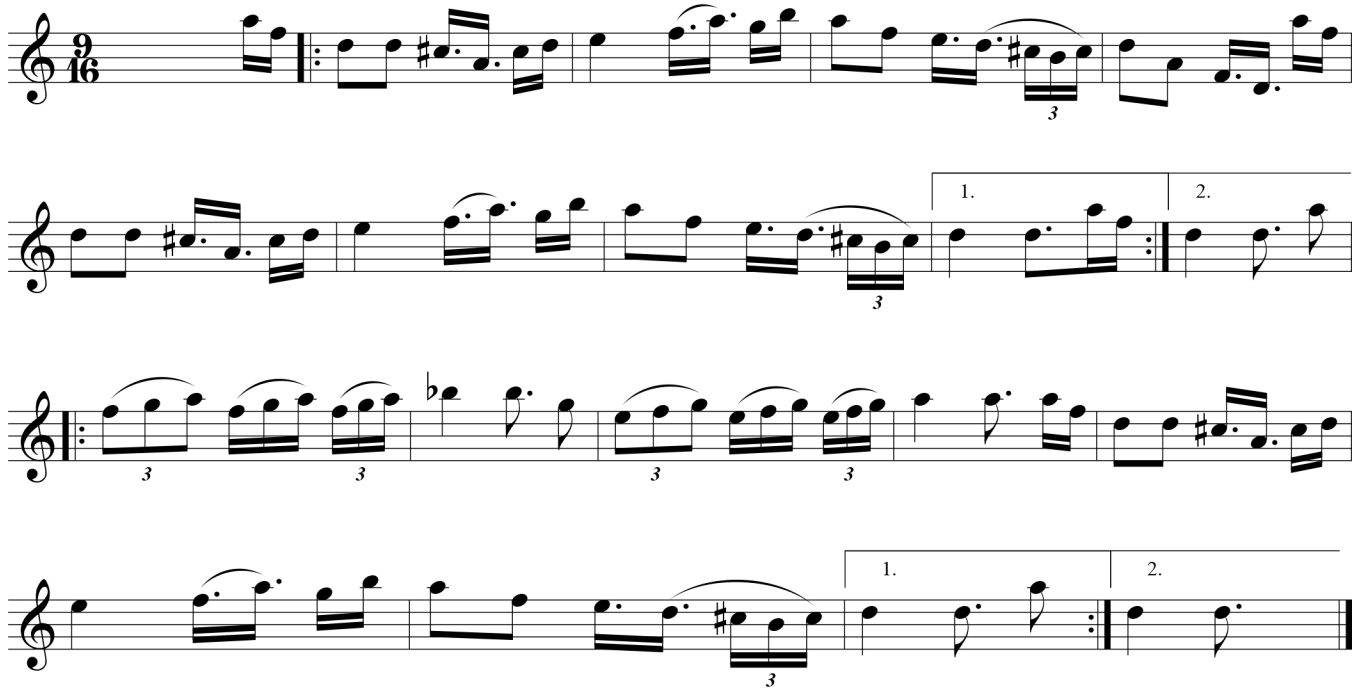
Asymmetric version: