Polska efter Pers Olle

Rättvik Polska

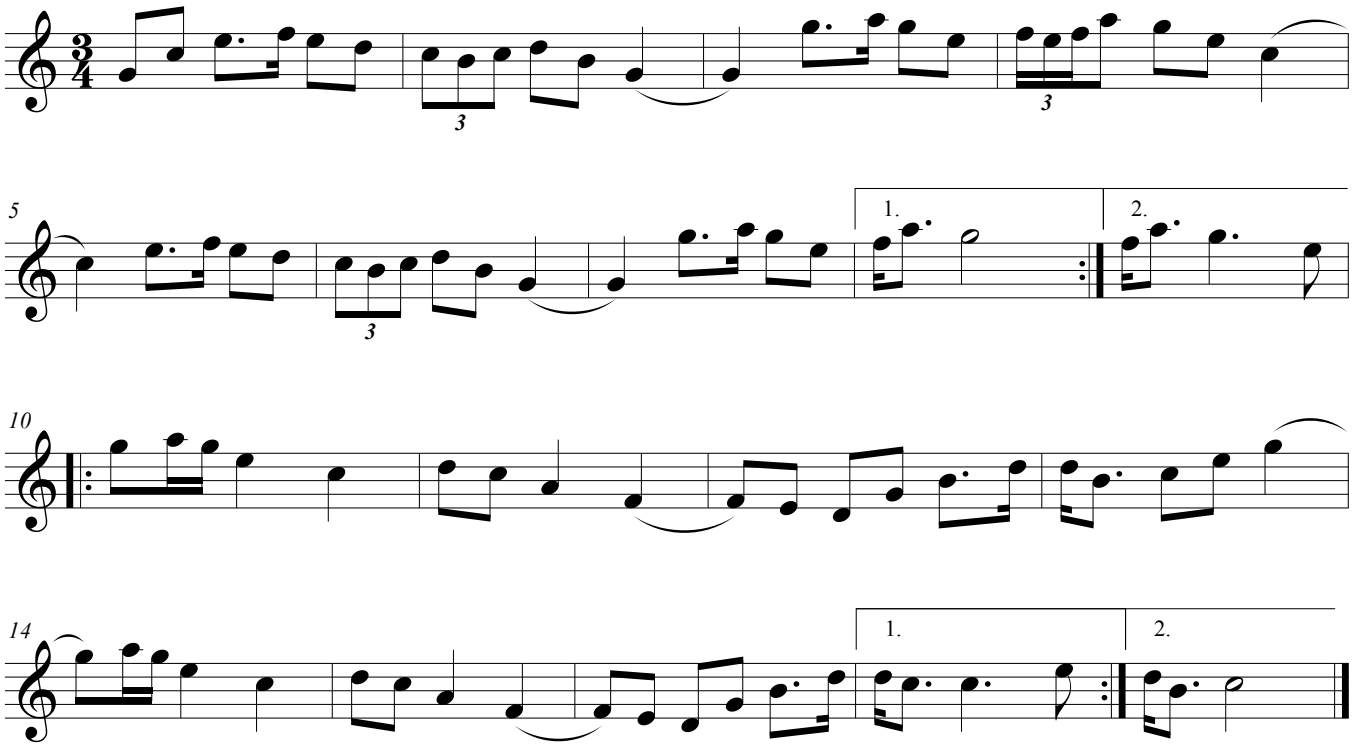

Approx as played by Paul Dahlin
Folklore Village, October 2010 CD
Transcribed by Jim Phillips
BG 8/21/2015