Rankankalia
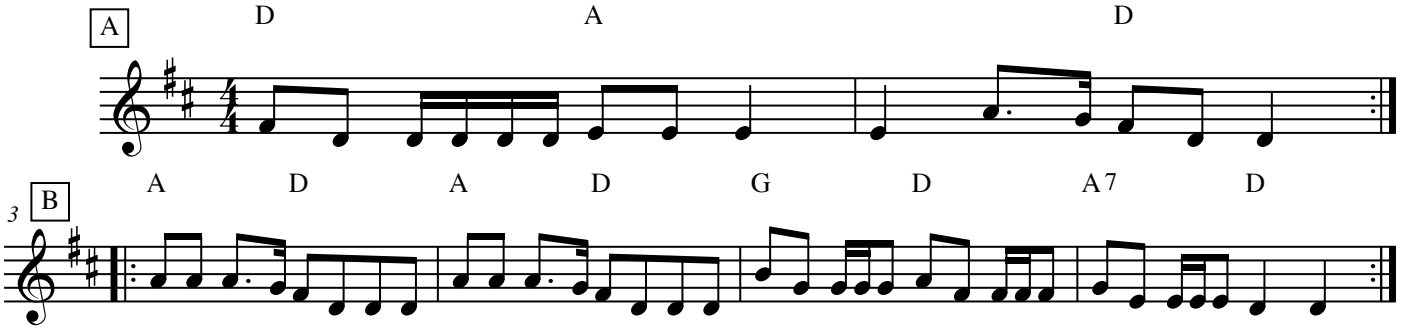
Finnish folk dance