Stensberg March

Traditional Swedish

Harmony transcribed by Bob Cook

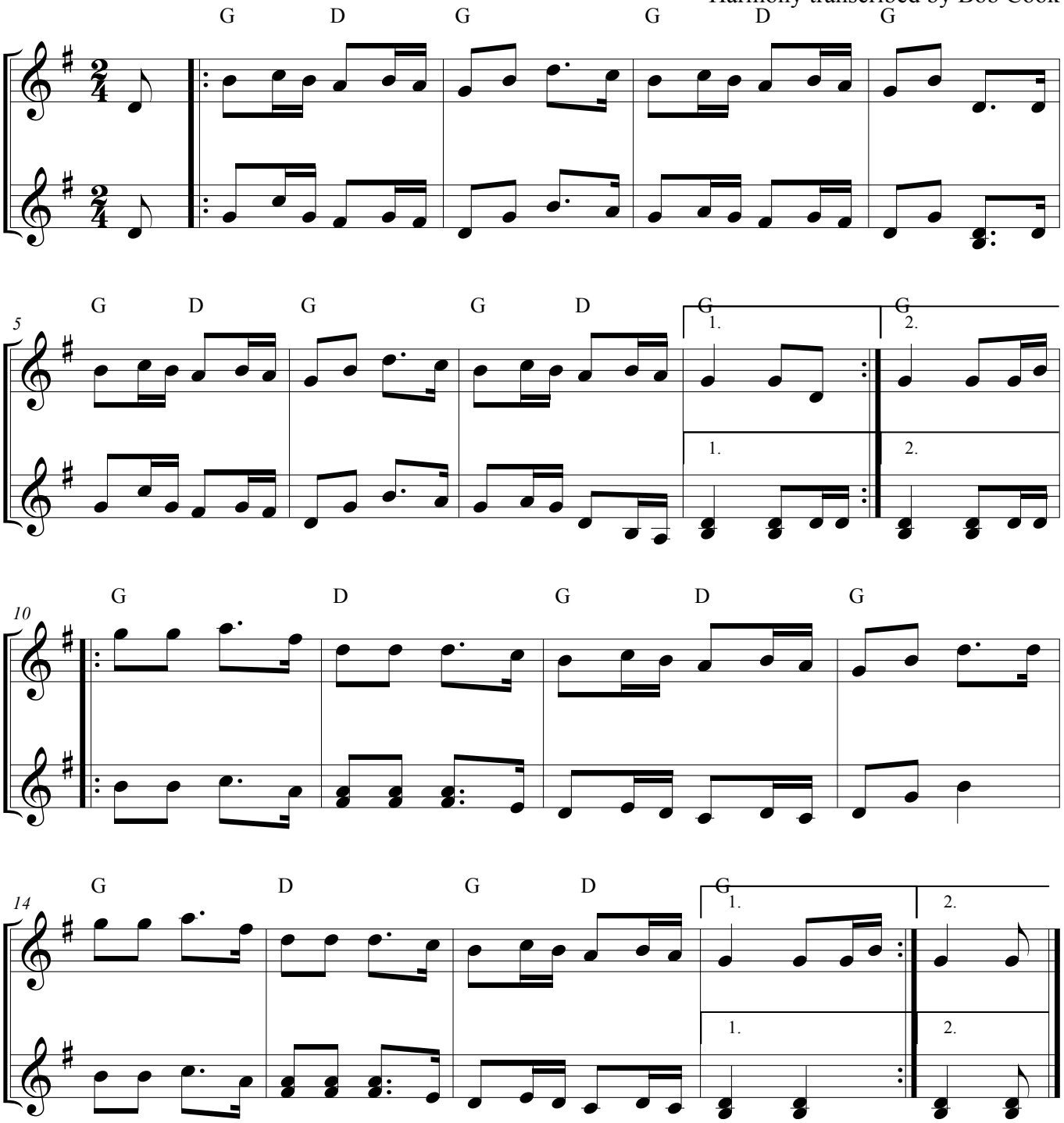

BG 12/8/2015