Werkmästervals

[Traditional Swedish]

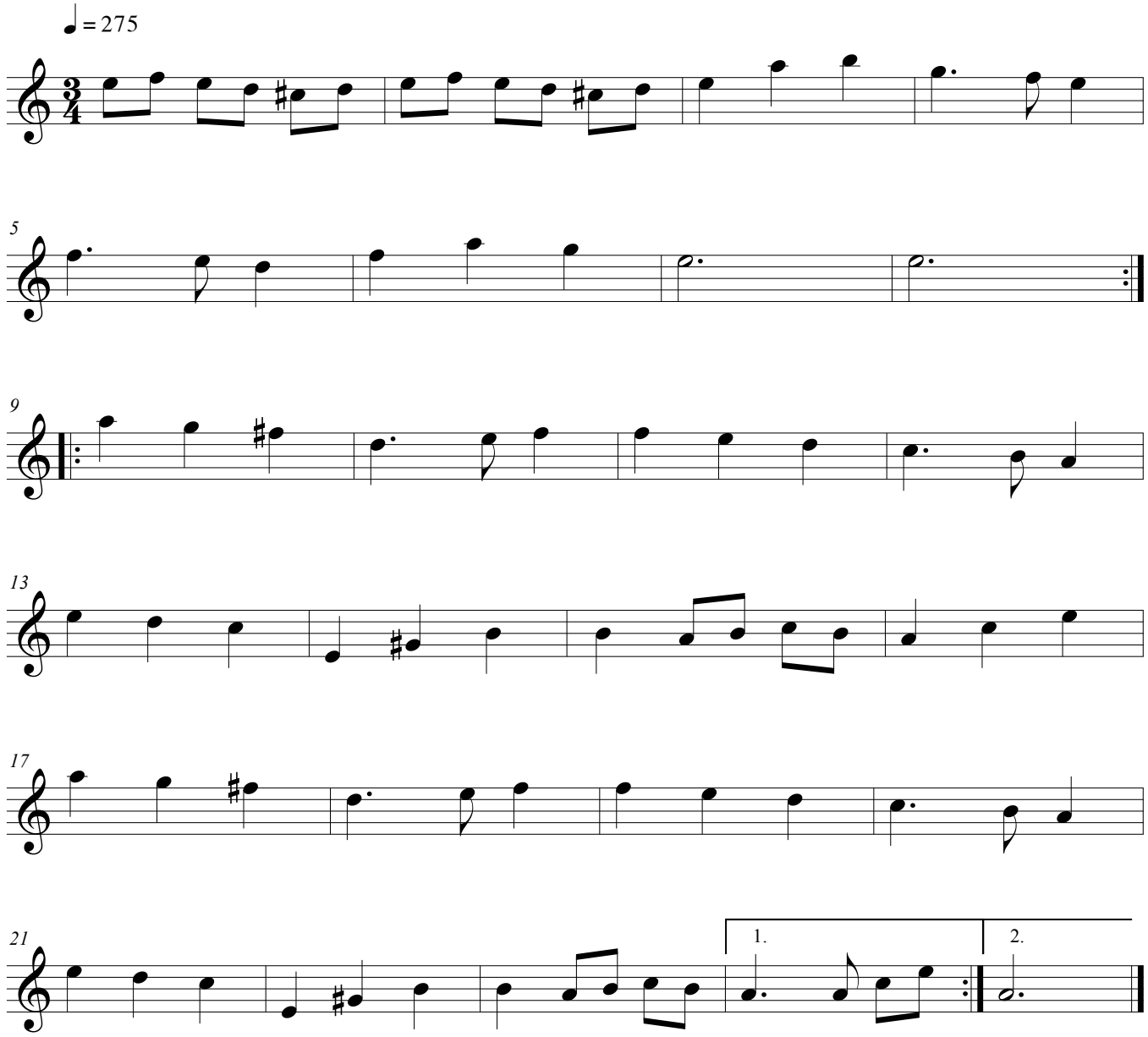

BG 3/27/12